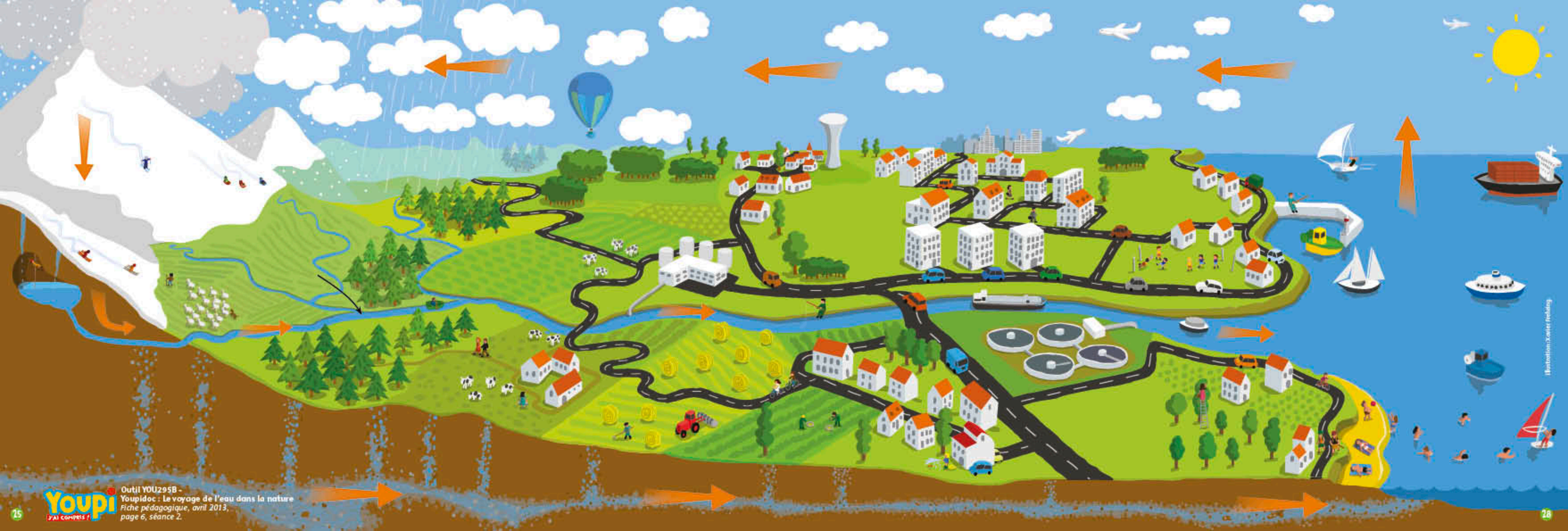
Illustration: Xavier Delving